

Patient report

Bio-Rad DATE: 07/17/2019
D-10 TIME: 03:01 PM
S/N: #DJ4I016123 Software version: 4.30-2
Sample ID: 10596409
Injection date 07/17/2019 02:49 PM
Injection #: 23 Method: HbA1c
Rack #: --- Rack position: 1

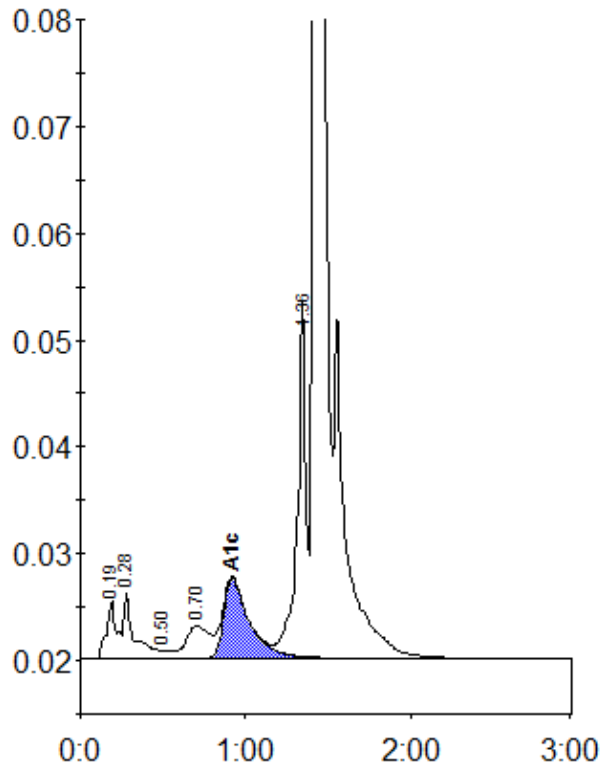

Peak table - ID: 10596409

Peak	R.time	Height	Area	Area %
A1a	0.19	5549	23262	1.1
A1b	0.28	6186	27776	1.4
F	0.50	795	3397	0.2
LA1c/CHb-1	0.70	3035	29482	1.4
A1c	0.92	7480	80987	5.7
P3	1.36	33324	123316	6.0
A0	1.43	573870	1754392	85.9
Total Area:		2042612		

Concentration:	%
A1c	5.7